

Campus map

Accommodation Services	E2	James Watt South Building	A1
Adam Smith Building	D8	Building	B4
Archive Services	C7	Joseph Black Building	B8
BHF Glasgow		Kelvin Building	A7
Cardiovascular Research Centre	C12	Kelvin Gallery	D11
(Glasgow) Biomedical Research Centre – Sir Graeme Davies Building	C13	Library	D9
Bower Building	B7	Lilybank House	C11
Boyd Orr Building	D1	McGregor Building	A22
Bute Hall	A13	McIntyre Building	E1
Careers Service	E2	McMillan Reading Room	A10
Catholic Chaplaincy	E11	Main Building	A21
Chapel	A8	Main Gatehouse	C3
Chaplaincy	A24	Mathematics & Statistics Building	A4
Communications & Public Affairs Office	A20	Pearce Lodge	A18
Concert Hall	A12	Principal's Lodging	D3
Conferences & Events	B6	Queen Margaret Union	A10
Davidson Building	B1	Randolph Hall	E7
Development & Alumni Office	A20	Rankine Building	E2
Disability Service	E12	Registry	A19
East Quadrangle	A5	Research, Strategy & Innovation Office	C2
Florentine House	E4	Robertson Building	D5
Fraser Building	E2	Sir Alexander Stone Building	D20
Gilchrist Postgraduate Club	A26	Sir Alwyn Williams Building	E15
Gilmorehill Halls	E9	Sir Charles Wilson Building	E5
Glasgow International College	C1	Southpark House	E14
Glasgow University Union	E8	St Andrew's Building	A19
Graham Kerr Building	B3	Stair Building	E6
Gregory Building	D2	Stevenson Building	E2
Hetherington Building	D10	Student Services	B2
Hunter Halls	A14	Enquiries Desk	A6
Isabella Elder Building	B6	West Medical Building	B9
IT Services	A2	West Quadrangle	B10
James Watt North Building	A2	Western Infirmary	C8
		Lecture Theatre	
		Wolfson Building	
		Wolfson Medical School Building	

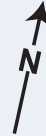

- | | | | | | |
|------------|------------------------------|--|-----------------|--|-------------------|
| C14 | The Hunterian at Kelvin Hall | | Footpaths | | One Way Traffic |
| D13 | The Mackintosh House | | Bus Stop | | Toilets |
| B3 | Zoology Museum | | Subway | | Under development |
| A11 | Visitor Shop | | Car Parking | | |
| | Catering Facilities | | One Way Traffic | | |



For more information see glasgow.ac.uk/maps.
Updated May 2017